Maiden Voyage
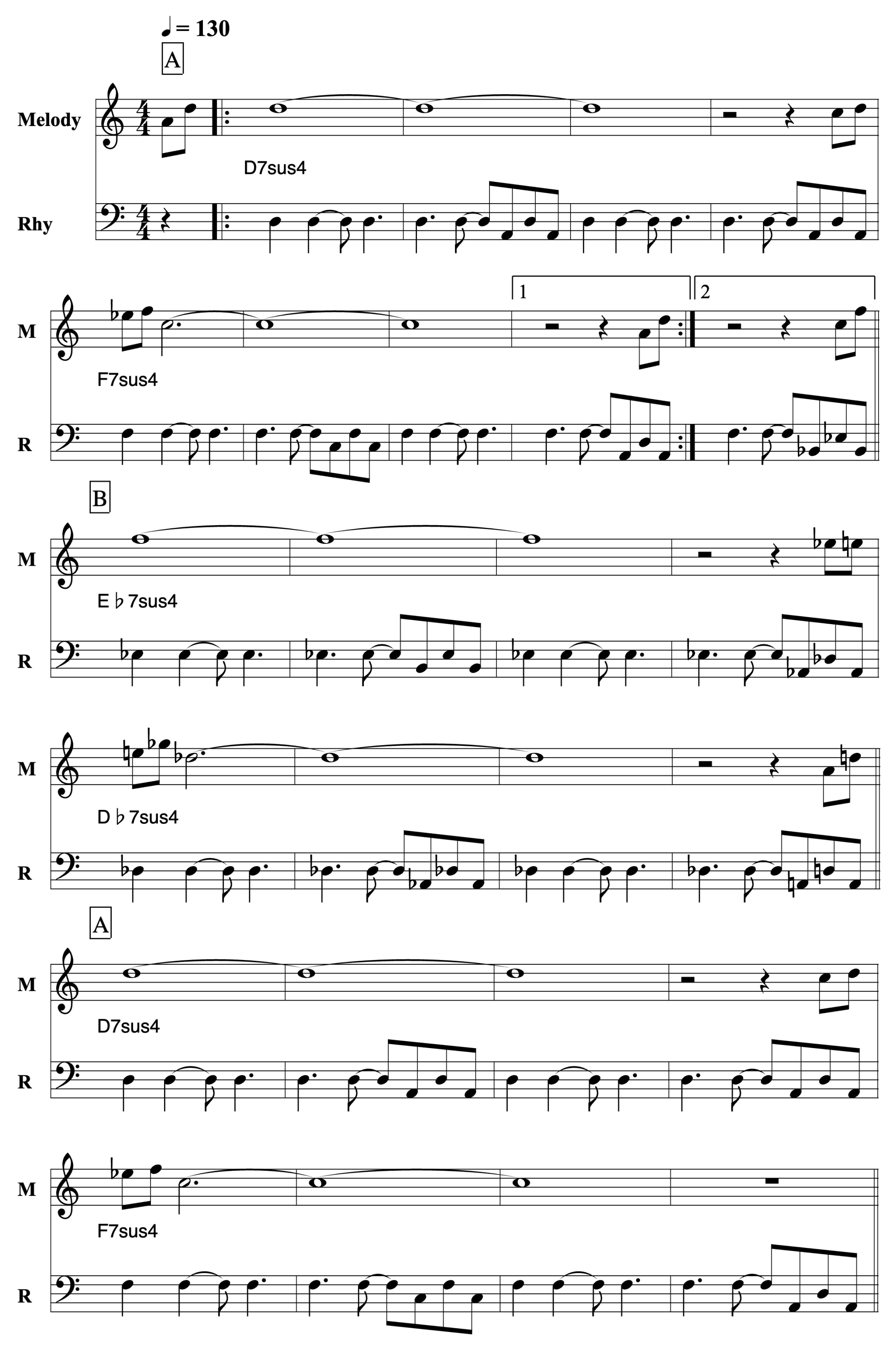
Herbie Hancock